Library

MARA

AMERICAN INSTITUTE OF ARCHITECTS
APR 23 1963
LIBRARY

MISSOURI ARCHITECT

DIRECTORY ISSUE

REGISTERED ARCHITECTS
MISSOURI
1963

WHO ARE MEMBERS IN GOOD STANDING MARCH 15, 1963 OF MISSOURI ASSOCIATION OF REGISTERED ARCHITECTS.

APRIL 1963

Call INDUSTRIAL for Hurry-up Service!

Industrial Metals

COMPLETE STOCKS

ARCHITECTURAL ALUMINUM
PLAIN AND ALUMILITED

Distributor of Reynolds Aluminum

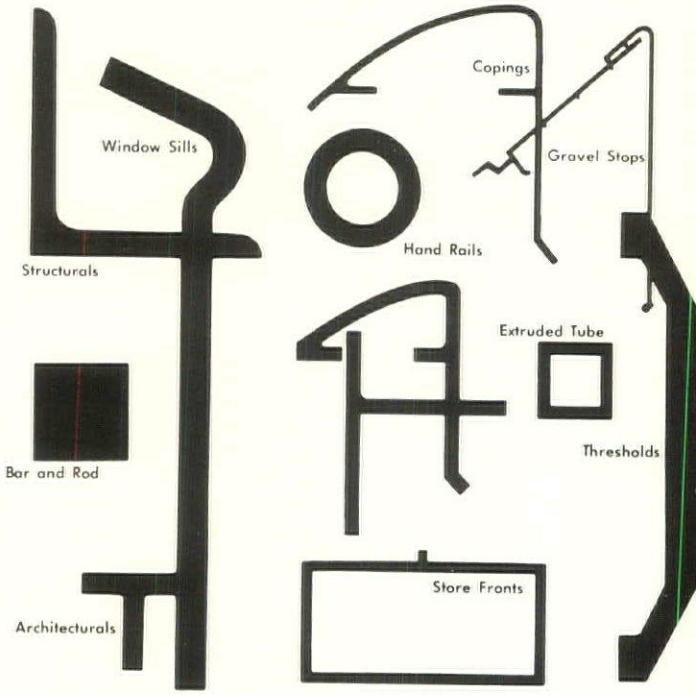

WAREHOUSE AND OFFICE
1110 North Sixth
ST. LOUIS 1, MISSOURI
Phone–MAin 1-4703
Area Code 314

•

WAREHOUSE AND OFFICE
410 Southwest Boulevard
KANSAS CITY 8, MISSOURI
Phone–VIctor 2-1041
Area Code 816

•

WAREHOUSE AND OFFICE
2028 Northern Street
WICHITA, KANSAS
Phone–LYric 1-3455
Area Code 316

•

WAREHOUSE AND OFFICE
7201 East Reading Place
TULSA, OKLAHOMA
Phone–TEmple 5-8454
Area Code 918

A complete selection of architectural shapes and all other types of aluminum are available to architects and contractors from the modern metals centers of Industrial Metals, as near as your telephone.

FREE! New illustrated catalog and stock list of aluminum architecturals is now ready. For your FREE copy write, or call your nearest Industrial Metals office.

INDUSTRIAL METALS INCORPORATED

ALUMINUM • BRASS • COPPER
STAINLESS STEEL • GALVANIZED SHEET

THE MISSOURI ARCHITECT

VOLUME 11 APRIL, 1963 NUMBER 2

Published quarterly as the official journal of the Missouri Association of Registered Architects, 210 Monroe Street, Jefferson City, Missouri
Subscription Rate: $1.50 per year to members.

ROLAND W. BOCKHORST, Editor
WASHINGTON UNIVERSITY, ST. LOUIS 30, MO.

Missouri Association of Registered Architects

OFFICERS

PRESIDENT
DAVID M. BREY
306 E. 12TH STREET
KANSAS CITY, M

VICE PRESIDENT
ROLAND BOCKHORST
900 BERNICE
KIRKWOOD 22

SECRETARY
EDWIN C. WATERS, III
322-28 EAST WALNUT
SPRINGFIELD

TREASURER
GENE ENGLEHART
120 E. HIGH STREET
JEFFERSON CITY

DIRECTORS

KENNETH O. BROWN
1962–1966
ST. LOUIS 3

DAVE P. CLARK
1960–1964
COLUMBIA

FRED E. DORMEYER, JR.
1961–1965
CAPE GIRARDEAU

LINNELL B. ELAM
1959–1963
BERKELEY 34

LOUIS H. GEIS
1962–1966
KANSAS CITY 8

MAXWELL T. SANFORD
1960–1964
KANSAS CITY

RICHARD P. STAHL
1960–1963
SPRINGFIELD

EDWARD J. THIAS
1961–1965
ST. LOUIS

EXECUTIVE DIRECTOR

PAUL N. DOLL, P.E.
210 MONROE STREET
JEFFERSON CITY

PRESIDENT'S LETTER

TO ALL MEMBERS:

It is a distinct pleasure to print in this issue a directory of Registered Architects, licensed by the State of Missouri, who are members in good standing of this Association as of March 15, 1963. There are 601 persons listed, the largest number in history at the time of printing our annual directory.

It is very interesting to note that our 1963 directory includes the names of registered architects living in twenty-nine states of the nation showing the widespread effect of M.A.R.A. and broad distribution throughout America of architects registered by the Missouri Registration Board.

Our office force has applied meticulous care to the preparation of this directory edition. For this, the officers and directors are grateful. We want each member to check his listing. All corrections should be forwarded to our editorial office. This is the only way we can keep the record straight.

I will be looking forward to greeting you ARCHITECTS' DAY, April 27th, Muehlebach Hotel, Kansas City. Come Friday evening for outstanding pre-meeting festivities. An outstanding program has been planned. Come. We will be looking for you.

Very sincerely yours,
David M. Brey
President

M.A.R.A. MEMBERSHIP (601), AS OF MARCH 15, 1963.

ABELLA, Narciso E., 207 West Armour, 3rd Floor, Kansas City 11, Mo.
ABRAHAMS, Leonard, 7731 Gannon, University City 24, Mo.
ABRAHAMS, Nat, 6954 Kingsbury, University City, Mo.
ABT, Ludwig, #1 Holman Road, Moberly, Mo.
ALBRECHT, Robert D., 1723 Delwood Court, St. Louis 36, Mo.
ALLEN, Clark L., 760 Robinwood Drive, Florissant, Mo.
ALLGEIER, Elmer M., 3112 Missouri, Joplin, Mo.
AMSPACHER, Joe W., 612 McDaniel Building, Springfield, Mo.
ANDERSON, Wendell D., 12407 East 46th Place, Independence, Mo.
ANDREWS, Lewis P., 406 West 34th Street, Kansas City, Mo.
ANSET, Herbert C., 4432 Washington Street, Kansas City 11, Mo.
APPLEGATE, Bennett J., 8146 Cornell Avenue, University City 30, Mo.
ARENSBERG, Ted, Jr., 21st Floor, City Hall, Kansas City 6, Mo.
ARMS, Arthur Harold, 309 West Jackson Boulevard, Chicago 6, Illinois
ARMSTRONG, Harris, 180 South Sappington Road, Kirkwood 22, Mo.
ASBY, Billy G., 609 Minnesota Avenue, Kansas City 1, Kansas
ATKINS, Norman C., 401 First National Bank Building, Independence, Mo.
AVIS, Francis Gilmore, 941 No. Taylor Avenue, Kirkwood 22, Mo.

BAILEY, Leonard H., 3300 Liberty Bank Building, Oklahoma City, Oklahoma
BAKER, James Robert, 8300 Madison Avenue, Kansas City 14, Mo.
BARANCIK, Richard M., 332 North Michigan Avenue, Chicago 1, Illinois
BARNES, Bruce F., Patterson, Mo.
BARNHARDT, Carlyle, 2203 Harvard, Independence, Mo.
BARTELS, Edward F., 220 East Stacey St., Chester, Illinois
BARTLING, George R., 2748 East 11th St., Odessa, Texas
BARTON, William Clayton, Quivira Lake, Kansas City 6, Kansas
BARU, Gerald B., 1016 Baltimore, Kansas City, Mo.
BAYERL, Emil O., 20 West 9th St., Kansas City 6, Mo.
BEAR, Joseph Thomas, Jr., 4444 Westminster Place, St. Louis 8, Mo.
BEATTY, Hamilton, 15128 Terrace Road, East Cleveland 12, Ohio
BECKER, Rex L., 705 Olive Street, St. Louis 1, Mo.
BEIDLER, Herbert B., 952 North Michigan Avenue, Chicago 11, Illinois
BELLI, Edo Jesualdo, 6040 West Fullerton Avenue, Chicago 39, Illinois
BERG, George Edward, 207a North Kirkwood Road, Kirkwood 22, Mo.
BERGER, F. A., Jr., 1501 Locust Street, St. Louis 1, Mo.
BERRI, Laurance P., 9109 Buxton Drive, Crestwood 26, Mo.
BETTS, Charles J., 110 South Downey Avenue, Indianapolis 7, Indiana
BEUTTLER, W. Lee, 14th and Nebraska Streets, Sioux City, Iowa
BIRITZ, J. S., 1063 Jennings Station Road, St. Louis Co. 37, Mo.
BLACK, Dwight Thomas, 478 West Lockwood, Webster Groves 19, Mo.
BLACK, Leslie A., 9430 Manchester Road, St. Louis 19, Mo.
BLESSING, Roger F., Jr., 7208 Lowell Avenue, Overland Park, Kansas
BLOOM, Bernard, 400 Washington Avenue, St. Louis 2, Mo.
BLUMENAUER, George, P. O. Box 2254, Central Station, Kansas City 42, Mo.
BOCKHORST, R. W., 900 Bernice, Kirkwood 22, Mo.
BOLLARD, Donald C., 18 West 68th Terrace, Kansas City 13, Mo.
BOND, William W., Jr., 3742 Lamar Avenue, Memphis, Tennessee
BOVARD, William R., 3614 Wyoming, Kansas City 11, Mo.
BOWEN, S. W., III, 1467 East Berkeley Street, Springfield, Mo.
BOWER, Edmund, 3543 Broadway, Kansas City 11, Mo.
BOWKER, Leon Jack, 1500 Meadowlake Parkway, Kansas City 14, Mo.
BOYLE, Kenneth R., 8017 Floyd Street, Overland Park, Kansas
BRADLEY, John William, Jr., P. O. Box 539, Carbondale, Illinois
BRADY, Charles Wynn, P. O. Box 512, Columbia, Mo.
BRAECKEL, Robert, 1204 Broadway, Joplin, Mo.
BRENEMAN, Rodney Dale, 7203 West 68th, Arvada, Colorado
BREWER, Leland B., 1010 Pine Street, St. Louis, Mo.
BREY, David M., 306 East 12th Street, Kansas City, Mo.
BRINKMAN, Theo. C., 7701 Kenridge Lane, Shrewsbury 19, Mo.
BROSTROM, Ernest O., 4302 Oak Street, Kansas City 11, Mo.
BROWN, Kenneth O., #12 Shari Drive, Kirkwood 22, Mo.
BROWN, M. Dwight, 1016 Baltimore, Kansas City, Mo.
BROWN, William S., 425 Park Avenue, New York 22, New York
BROWNE, Bernard G., 4929 Holly Street, Kansas City 12, Mo.

BRUNNER, Otto, 1105 Corby Building, St. Joseph, Mo.
BRUSSEL, H., 1030 Arcade Building, St. Louis 1, Mo.
BRYAN, John A., 21 Benton Place, St. Louis 4, Mo.
BUCHMUELLER, R. P., No. 1 Peach Tree Lane, Sikeston, Mo.
BUCHMUELLER, Roland P., 950 Dielman Road, Clayton 24, Mo.
BURNS, James W., Jr., 3013 Parkwood Boulevard, Kansas City, Kansas
BURNS, Raymond R., 55 Highgate Road, St. Louis 24, Mo.
BUSCH, Ulrich W., Jr., 417 Elm, Washington, Mo.
BUTLER, Everett Eugene, 306 East Broadway, Columbia, Mo.

CAMPBELL, John A., 1130 Hampton Avenue, St. Louis 10, Mo.
CANN, William F., 7114 Waterman, University City 30, Mo.
CANTOR, Marshall S., 7318 Milan, University City 30, Mo.
CARROLL, Daniel J., 316 North 8th Street, St. Louis 1, Mo.
CARROLL, Maurice, 5473 Delmar Boulevard, St. Louis 12, Mo.
CASEY, Harold A., 759 South Glenstone, Springfield, Mo.
CHAMPLIN, Robert E., 4550 Main Street, Kansas City 11, Mo.
CHAPMAN, Terry W., 2106 West 75th Street, Shawnee Mission, Kansas
CHARLE, Edwin G., 4975 Bancroft Avenue, St. Louis 9, Mo.
CHITTENDEN, Duncan R., 3425 22nd Street, San Francisco, California
CHRISTIE, Joseph I., 1333 Cheshire Lane, Webster Groves 19, Mo.
CICCO, Joseph A., 301 New Port Avenue, Wollaston, Massachusetts
CLARK, Dave P., 302 Miller Building, Columbia, Mo.
CLARK, Earl D., Jr., 5001 Reinhardt Drive, Kansas City 3, Kansas
CLENEAY, W. Allen, 800 North Lindbergh Road, St. Louis 66, Mo.
CLEAVINGER, J. Kay, 211 Reed, Moberly, Mo.
COLBERT, Charles R., 809 Chartres Street, New Orleans, Louisiana
COLE, Mary Caroline, 15 East 21st, Tulsa 14, Oklahoma
CONRAD, William M., 6120 West 69th Street, Overland Park, Kansas
COOMBS, Kenneth E., 18 East 11th Street, Kansas City 6, Mo.
COOPER, Cecil E., 418 Commerce Trust Building, Kansas City 6, Mo.
CORNWELL, William A., 1431 Joplin Avenue, Joplin, Mo.
CORRUBIA, Angelo G., 819 Blossom Lane, Rock Hill 19, Mo.
COSTLOW, Milton, 4550 Main Street, Kansas City 11, Mo.
COSTON, Truett H., 323 Madison, Oklahoma City, Oklahoma
CRAGIN, William J., 308 Benton Street, Columbia, Mo.
CROOK, Fred, 2427 156th S. E., Bellevue, Washington
CROWELL, William D., 12 Portland Place, St. Louis, Mo.
CROWLEY, R. Jerome, 216-16 106th Avenue, Queens Village 29, Long Island, N.Y.
CURTIS, Nathaniel C., Jr., 2475 Canal Street, New Orleans 19, Louisiana
CUSTER, Betty Lou, 7440 University Drive, St. Louis 30, Mo.

DAHL, George L., 2101 North St. Paul Street, Dallas 1, Texas
DALY, Leo A., 8600 Indian Hills Drive, Omaha 14, Nebraska
DALY, William T., 3207 Olive Street, St. Louis 3, Mo.
DARROUGH, James Thomas, 1126a Stewart Road, Columbia, Mo.
DAVIDSON, F. E., 2160 Spring Creek Road, Decatur, Georgia
DAVIS, Arthur Q., 2475 Canal Street, New Orleans 19, Louisiana
DAW, John Lawrence, 812 West 60th Terrace, Kansas City 13, Mo.
DEKNATEL, William F., 211 West Wacker Drive, Chicago 6, Illinois
DENEKE, Robert M., 146 East Main Street, Fredericktown, Mo.
DE TIENNE, Mart E., 8416 Engler Avenue, St. Louis 14, Mo.
DEWITT, L. V., 263 South Park, Decatur, Illinois
DI CAMPO, Joseph Edward, 7541 Norwalk Lane, Normandy 21, Mo.
DIECKMANN, Edward W. H., 256 Chambers Road, St. Louis 37, Mo.
DOHM, Daniel, Jr., 7358 Milan, University City 15, Mo.
DORMEYER, Fred E., Jr., 120 North Sprigg Street, Cape Girardeau, Mo.
DRAKE, Cecil Ray, 212 South Bemiston Avenue, Clayton 5, Mo.
DREW, Glen M., 302 Cedar Street, Poplar Bluff, Mo.
DULGEROFF, Virgil H., 3902 Franklin Avenue, Granite City, Illinois
DUNBAR, Irwin, 815 East Illinois Street, Kirksville, Mo.
DUNCAN, Herbert E., 4049 Pennsylvania, Kansas City, Mo.
DUNCAN, Herbert E., Jr., 4049 Pennsylvania, Kansas City 11, Mo.

ECKART, Ruth, 1876 Arcade Building, St. Louis 1, Mo.
ECKLES, Julian F., 911 Locust, St. Louis 1, Mo.
EDWARDS, Keith, 9713 Baltimore, Kansas City 14, Mo.
EISENBERG, Harold, 7146 Hazelwood Lane, University City 30, Mo.
EISENSTEIN, H. Louis, 8031 Gannon, University City 30, Mo.
ELAM, Linnell B., 6628 Bitteroot Lane, Berkeley 34, Mo.

ELDRIDGE, James B., Finance Bldg., 1009 Baltimore, Kansas City 5, Mo.
ELKINGTON, Robert, 7916 Kingsbury Avenue, St. Louis 5, Mo.
ENGLEHART, Gene D., 1415 Kolb Drive, Jefferson City, Mo.
ESTERLY, Alburt C., 400 McDaniel Building, Springfield, Mo.
ETZ, Carl E., 9507 Milton, Overland 14, Mo.
EVANS, John Desmond, 1 Seneca Place, Upper Montclair, New Jersey
EVERITT, Robert S., 4550 Main Street, Suite 227A, Kansas City 11, Mo.
EWING, George M., Sr., Western Saving Fund Building, Philadelphia 7, Pa.

FAIRBROTHER, Frederic A., New Center Building, Detroit 2, Michigan
FAIRHURST, Donald P., 1016 Baltimore, Kansas City, Mo.
FARRAR, Benedict, 794 Arcade Building, St. Louis 1, Mo.
FELLHAUER, Martin A., 7400 Commonwealth, Maplewood 17, Mo.
FEUERHAHN, A. H., 1551 Whitener Street, Cape Girardeau, Mo.
FEY, Earl Albert, 8890 Lackland, St. Louis 14, Mo.
FIELDS, Clifford R., 1009 Broadway, Mt. Vernon, Illinois
FINK, Kenneth W., 21st Floor, City Hall, 11th and Oak St., Kansas City 6, Mo.
FISHER, Frank Harrison, 4509 W. 78th St., Prairie Village 15, Kansas
FISHMAN, Martin M., 4605 Lindell Blvd., St. Louis 8, Mo.
FLESH, Roy F., 125 West Monroe, Phoenix, Arizona
FLIPPO, William L., 215 Market Street, Alton, Illinois
FOLGER, Evans, 1009 Baltimore Avenue, Kansas City 5, Mo.
FOLTZ, Robert E., 1918 E. Edison Road, South Bend, Indiana
FORMAN, W. Emil, 354 Park Avenue South, New York 10, New York
FORTEL, Kenneth E., 1016 Robert Avenue, Ferguson 35, Mo.
FOURNIER, Ralph A., 10315 Clayton Road, St. Louis 31, Mo.
FOX, Barrie B., 1546 Mendell Drive, University City 14, Mo.
FRANGKISER, Roger C., 7926 State Line, Kansas City 13, Mo.
FRANKLIN, George W., 2921 West 73rd Street, Prairie Village, Kansas
FREEMAN, Donald L., #10 Fielding Road, St. Louis 24, Mo.
FRITON, Ernest T., 410 Security Building, St. Louis 2, Mo.
FRY, Louis Edwin, 207 Florida Avenue, N.W., Washington 1, D.C.
FULLER, A. B., Temple Building, Kansas City 6, Mo.
FULLER, Edward M., 701 East 14th Street, North Kansas City 16, Mo.
FULLER, Santry C., 2566 North Campbell, Tuscon, Arizona
FULLERTON, W. B., Jr., 15 West 10th Street, Kansas City 6, Mo.

GABLER, Cornelius L. T., 3300 Book Building, Detroit 26, Michigan
GALE, Daniel B., #26 Brookwood Road, St. Louis 31, Mo.
GATCHELL, Harold E., 2009 North Madison St., Arlington, Virginia
GAZA, George G., 809 Marias Drive, St. Louis 37, Mo.
GEIS, Louis H., 704 Davidson Building, Kansas City 8, Mo.
GENTRY, Alonzo H., 750 West 47th Street, Kansas City 12, Mo.
GERFEN, C. A., 124 Bluff View Lane, Collinsville, Illinois
GESELSCHAP, J. C., #8 Winslow Lane, Kirkwood 22, Mo.
GIESE, Walter R., 406 West 109th Street, Kansas City 14, Mo.
GILBERT, Harry R., 7102 West Wisconsin Avenue, Milwaukee 13, Wisconsin
GILLESPIE, Wiles L., 4017 Locust, Kansas City 4, Mo.
GODWIN, Grover, 164 North Meramec Avenue, Clayton 5, Mo.
GOEDDE, Albert M., 100 Signal Hill Blvd., East St. Louis, Illinois
GOLDMAN, Al, 1522 Lyndale Drive, University City 30, Mo.
GOODIN, Robert H., 1954 South Weaver, Springfield, Mo.
GOODWIN, Donald Wayne, 109 Grandin Road, Akron 13, Ohio
GORNET, E. Donald, 8076 Audrain, St. Louis 21, Mo.
GRAF, King, 845 Clark Avenue, Webster Groves 19, Mo.
GRAHAM, John, Jr., 1426 Fifth Avenue Bldg., Seattle 1, Washington
GRANGER, B., 421 West 3rd Street, Joplin, Mo.
GRANSTEDT, John Frederick, 9341 Chadwick, Leawood, Kansas
GREGORY, T. W., Bank of Louisiana Bldg., Louisiana, Mo.
GRIMM, Henry C., 501 Settle Avenue, Ferguson 21, Mo.
GRUEN, Victor D., 135 South Doheny Drive, Beverly Hills, California
GUMERSON, Dow, P. O. Box 1273, Oklahoma City 1, Oklahoma
GUNN, Claude M., 12415 Michigan, Kansas City 46, Mo.

HAARSTICK, Donald S., N-212 First National Bank Bldg., St. Paul 1, Minn.
HAECKEL, Lester C., 911 Locust Street, St. Louis 1, Mo.
HAEGER, Leonhard, 3844a Utah Place, St. Louis 16, Mo.
HAFNER, Jack E., 929 South 23rd Street, Quincy, Illinois
HAGLUND, Louis H., Hotel Chisca, Memphis, Tennessee
HAINES, Charles S., II, 101 Park Avenue, New York 17, New York

HALL, Jane C., 6923 Plateau, St. Louis 10, Mo.
HALL, Ralph Cole, 9240 Clayton Road, St. Louis 24, Mo.
HALL, Robert Lee, 3355 Poplar Avenue, Memphis 11, Tennessee
HAMMOND, Fred R., 1876 Arcade Building, St. Louis 1, Mo.
HANSMEYER, John P., 835 Forest Avenue, Belleville, Illinois
HARKNESS, Geo., III, 6002 Eitman Avenue, St. Louis 10, Mo.
HARLEY, Alvin E., 153 East Elizabeth Street, Detroit 1, Michigan
HARMS, Joe G., 9640 Clayton Road, St. Louis 17, Mo.
HASTINGS, Bryce, 1262 Charmwood, Kirkwood 22, Mo.
HAWKINS, Hal Woodbridge, 1432 Bedford Road, Springfield, Mo.
HEDRICK, Wyatt C., P. O. Box 765, Fort Worth, Texas
HEIMBERG, Ralph, 4366 Selwyn Lane, Bridgeton, Mo.
HELLMUTH, George F., 315 North 10th Street, St. Louis 1, Mo.
HELLMUTH, H. I., 2833 Malvern Drive, Tuscon, Arizona
HENDERSON, Gale E., 122 North 7th Street, St. Louis 1, Mo.
HENDLER, Arnold F., 2337 W. Holcombe Blvd., Houston 25, Texas
HERR, Jno. R., 1526 East 19th Street, Tulsa, Oklahoma
HESS, Ernest J., Manchester Road, Ballwin, Mo.
HEWITT, John M., 607 Westport Road, Kansas City, Mo.
HILL, Lawrence, 112 Franklin Turnpike, Waldwick, New Jersey
HILLMAN, Vern E., 715 South Glenstone, Springfield, Mo.
HIRSCH, O. B., 6236 Waterman Avenue, St. Louis 30, Mo.
HIRSCH, William A., 6236 Waterman Avenue, St. Louis 30, Mo.
HODGE, Edward P., 609 West 14th Street, Rolla, Mo.
HOENER, P. John, 4227 Watson Road, St. Louis 9, Mo.
HOENER, Theodore Mann, 4227 Watson Road, St. Louis 9, Mo.
HOFFMANN, Joseph G., 23 Normandy Professional Bldg., St. Louis 20, Mo.
HOHLT, Ralph R., 44 Granada Way, St. Louis 24, Mo.
HOLCOMB, Joe C., 2628 East Crestview, Springfield, Mo.
HOLLAND, John D., 803 Waukegan Road, Deerfield, Illinois
HOOD, Jack Kent, 2367 East Broadmoor, Springfield, Mo.
HORN, Frank W., 720 W.C.U. Building, Quincy, Illinois
HOWISON, Ralph F., 7800 Garden Avenue, St. Louis 19, Mo.
HUFFMAN, John A., 5701 Central, Kansas City 13, Mo.
HUGHES, Eugene B., 28 South Main, Webb City, Mo.
HUNING, Charles W., 1103 Howell, St. Louis 15, Mo.
HUNTER, Benjamin R., 12300 East 46th Terrace, Independence, Mo.
HUPFER, J. C., Jr., 150 East 13th Avenue, Denver 3, Colorado
HUTCHENS, Carroll T., 7926 State Line, Kansas City 13, Mo.
HUTCHINSON, George A., 309 West Jackson Blvd., Chicago 6, Illinois
HYATT, Pleas E., 126a West Miller Street, Jefferson City, Mo.

ICENHOWER, William M., 800 East 21st Street, Kansas City 8, Mo.
IMBS, Thomas Justin, 225 Delaware Avenue, Buffalo 2, New York
ITTNER, H. Curtis, 911 Locust Street, St. Louis 1, Mo.
ITTNER, William B., 911 Locust Street, St. Louis 1, Mo.

JABLONSKY, Arthur R., State Bank Building, Poplar Bluff, Mo.
JACKSON, Robert W., 114 West 10th, Kansas City 5, Mo.
JAMESON, John E., 18 East 11th, Kansas City, Mo.
JAMIESON, D. Harry, 6816 Scanlan Avenue, St. Louis 9, Mo.
JARCHOW, Gordon C., 11110 Bristol Terrace, Kansas City 34, Mo.
JARVIS, Robert B., 1016 Baltimore Avenue, Kansas City, Mo.
JOHANSEN, Maurice C., 111 South Meramec, Clayton 5, Mo.
JOHN, Hurst, Box 512, Columbia, Mo.
JOHNS, Everett, 510 Faraon Street, St. Joseph, Mo.
JOHNSON, Alfred J., 3550 Welland, Bridgeton, Mo.
JOHNSON, Arthur R., 9216 Clayton Road, St. Louis 24, Mo.
JOHNSON, Eugene F., 400 East McDaniel Street, Springfield, Mo.
JOHNSON, Wayne D., 204 Medical Arts Building, Springfield, Mo.
JOHNSON, William Henry, 2214 Tracy Street, Kansas City 8, Mo.
JOHNSON, Wm. R., 257 So. County Road, Palm Beach, Florida
JOHNSON, Will W., 1329 So. Clay Avenue, Springfield, Mo.
JONES, Ellis R., II, 6247 Brookside Blvd., Rm. 215, Kansas City 13, Mo.
JONES, Lawrence M., 213b West 75th Street, Kansas City 14, Mo.
JONES, Warren, 1427 North Hanley Road, University City 30, Mo.
JONES, William H., 1927 South Dollison, Springfield, Mo.
JOURDAN, J. Carl, 830 Law Building, Kansas City 6, Mo.

KALASZH, Stephen D., 2495 Hartland Avenue, Overland 14, Mo.

KANE, Robert Leroy, 1347 West Sunset Avenue, Decatur, Illinois
KASSABAUM, George, 1122 Dunwoody, Warson Woods, Mo.
KEENE, Arthur S., 15 West 10th Street, Kansas City 5, Mo.
KEMP, Fred M., 34 Huntleigh Woods, Huntleigh 31, Mo.
KERBER, Eugene V., 2842 Hampton Avenue, St. Louis 39, Mo.
KESSLER, Melvin E., 598 Madison Avenue, New York 22, New York
KIEWITT, G. R., 331 Thornton Avenue, Webster Groves 19, Mo.
KIVETT, Clarence, 1016 Baltimore Avenue, Kansas City 5, Mo.
KING, Boyd E., 3716 West 48th Street, Kansas City 3, Kansas
KLING, Vincent G., 917 Corinthian Avenue, Philadelphia 30, Pa.
KLINGENSMITH, Paul, 4232 West Pine, St. Louis 8, Mo.
KNEDLER, Marvin E., 2565 South Newton, Denver 19, Colorado
KNOESEL, Erwin, 111 West Lockwood Avenue, Webster Groves 19, Mo.
KNOTT, Edward E., 953 Laurel Avenue, St. Louis 12, Mo.
KOBERLING, Jos. R., 569 South Peoria Avenue, Tulsa 20, Oklahoma
KOELLE, Arthur E., 316 North 8th Street, St. Louis 1, Mo.
KOENIG, C. A., 8936 Laclede Station Road, St. Louis 23, Mo.
KOERBER, Edward W., 292 Montgomery Avenue, Bala-Cynwyd, Pa.
KRAMER, Gerhardt, 9640 Clayton Road, St. Louis 17, Mo.
KRATZ, Edwin E., 1205 East Linwood Blvd., Kansas City, Mo.
KRATZ, Edwin G., 2101 East 73rd Street, Kansas City 32, Mo.
KRIEGSHAUSER, Arthur F., 4705 Hamburg Avenue, St. Louis 23, Mo.
KROEPEL, Kenneth J., 7608 Horatio Drive, Bel-Nor 21, Mo.
KROMM, Walter B., 111 South Meramec, Clayton 5, Mo.
KRUG, Henry D., Jr., 310 Ward Parkway, Kansas City 12, Mo.
KUBATZKY, O., 1508 Orchard Avenue, St. Louis 15, Mo.
KURZ, Frank W., Jr., 10430 Bellefontaine Road, St. Louis 37, Mo.

LACY, Joseph N., 20 Davis Street, Hamden 17, Connecticut
LANE, William Bodley, 2000 West Big Bend Road, Kirkwood 22, Mo.
LANGSTON, Perry C., 7284 Maryland Avenue, University City 30, Mo.
LAUCK, J. F., 6225 Brookside Boulevard, Kansas City, Mo.
LAW, Bruce E., 1103 East 47th Street, Kansas City, Mo.
LAWHON, Edward, 3884 East 62nd Street, Kansas City 4, Mo.
LAYTON, Emmet J., 1221 Locust Street, St. Louis 3, Mo.
LEE, Robert E., 1107 Gilbert Avenue, St. Louis 19, Mo.
LEE, William E., Jr., 2414 No. Euclid Avenue, St. Louis 13, Mo.
LEFEBVRE, Gene E., 818 Grand, Kansas City 6, Mo.
LE PIQUE, Harry C., 4005 West Florissant, St. Louis 7, Mo.
LESLIE, Frank R., 2 Westerly Lane, Ladue 24, Mo.
LE VEQUE, Stanley, 435 Ward Parkway, Kansas City 12, Mo.
LEVY, Morris L., 223 Kaffie Building, Corpus Christi, Texas
LEVY, Will, Railway Exchange Building, St. Louis 1, Mo.
LIBRACH, Sidney, #44 Rio Vista, Ladue 24, Mo.
LICKHALTER, Merlin E., 7159 Westmoreland, University City 30, Mo.
LINSCOTT, M. H., 310 Ward Parkway, Kansas City 12, Mo.
LINVILLE, Walter N., 310 Ward Parkway, Kansas City 12, Mo.
LONG, Harold W., 801a Broadway, Cape Girardeau, Mo.
LOOMSTEIN, Meyer, 1933 Woodson Road, St. Louis 14, Mo.
LORENZ, Charles W., 700 North Ballas Road, Kirkwood 22, Mo.
LUER, Bert, 683 Tuxedo Boulevard, Webster Groves 19, Mo.
LUETJE, Glenn R., P. O. Box 141, Jackson, Mo.
LUNDEEN, Robert G., 7502 East 111th Terrace, Hickman Mills 34, Mo.
LUSK, Dietz, Jr., 121 East Vermijo, Colorado Springs, Colorado

MC ARTHUR, Frank P., 310 Ward Parkway, Kansas City 12, Mo.
MC CALL, 4326 North Walnut, Kansas City 16, Mo.
MC CALLUM, Angus, 1016 Baltimore, Kansas City 5, Mo.
MC CAMIS, Earl C., 15 West 10th Street, Room 407, Kansas City 6, Mo.
MC CANN, R. V., 22 West 24th Street, Minneapolis 4, Minnesota
MC CARTY, Waitman B., 919 Brownell Avenue, Glendale 22, Mo.
MC CLELLAND, John O., 4805 West 66th Street, Mission, Kansas
MC INTYRE, Geo. E., 1207 Grand Avenue, Kansas City, Mo.
MC KELVEY, J. G., 8520 Olive Street Road, St. Louis 32, Mo.
MC KIBBIN, Logan O., 7807 Gregory Boulevard, Kansas City 33, Mo.
MC MAHON, Bernard F., 111 South Meramec Avenue, Clayton 5, Mo.
MC MAHON, Robert G., 200 South Bemiston, St. Louis 5, Mo.
MC NEILL, Fred S., 3320 Lindell Boulevard, St. Louis 3, Mo.

MAACK, Albert C., 705 Olive Street, St. Louis, Mo.

MACK, Clyde F., 2959 Nurick Drive, Chattanooga, Tennessee
MACKEY, Eugene J., Jr., 6124 Enright, St. Louis 12, Mo.
MACKIE, David, 5315 Mission Woods Road, Shawnee Mission, Kansas
MAGUOLO, George, 4908 Delmar Boulevard, St. Louis 8, Mo.
MAHN, Charles H., Jr., 253 Horseshoe Drive, Kirkwood 22, Mo.
MAJERS, Alfred, 794 Arcade Building, St. Louis 1, Mo.
MAJOR, Robert Francis, 3628 Wyoming, Kansas City 11, Mo.
MALEDON, Richard, 7254 Lindell Blvd., University City 30, Mo.
MALIN, Louis, 7857 Madison Drive, St. Louis 33, Mo.
MANGER, F. H., 911 North Roxbury Drive, Beverly Hills, California
MANSKE, W. P., 256 Chambers Road, St. Louis 37, Mo.
MANTEL, James E., 8403 Cherokee Lane, Leawood, Kansas
MARCOUX, Joseph V., 3204 Ravensworth Place, Alexandria, Virginia
MARITZ, George J., 1113 Chemical Building, St. Louis 1, Mo.
MARITZ, Raymond E., 1113 Chemical Building, St. Louis 1, Mo.
MARITZ, Raymond E., Jr., 1113 Chemical Building, St. Louis 1, Mo.
MARKS, Edward, 3900 Emerson Street, Evanston, Illinois
MARRA, James, 8600 Summit, Kansas City, Mo.
MARSHALL, James D., 1016 Baltimore Avenue, Kansas City, Mo.
MARSHALL, Robert W., 1716 Sagamont Avenue, Springfield, Mo.
MARTIN, Albert C., Jr., 333 South Beaudry Avenue, Los Angeles 17, Calif.
MARTIN, Carl William, 6824 Etzel Avenue, St. Louis 30, Mo.
MARTIN, John W., 118 North 3rd Street, Hannibal, Mo.
MARTINIE, Trueman E., 323 Miners Bank Building, Joplin, Mo.
MASLAN, Leon, 1215 West 76th Street, Kansas City, Mo.
MATTHEWS, James W., 715 South Glenstone, Springfield, Mo.
MEALING, E. Thorpe, 1105 Corby Building, St. Joseph, Mo.
MERLOTTI, Mario Louis, 3721 Regal Place, St. Louis 9, Mo.
MILLER, John D., 9417 West 75th, Overland Park, Kansas
MILLER, Louis R., Arcadia, Mo.
MILLOT, Thomas S., 9112 Maureen, Affton 23, Mo.
MILLS, William H., Jr., 463 Florence Avenue, Webster Groves 19, Mo.
MITCHELL, Ralph M., Box 173, Kansas City 41, Mo.
MOFFITT, Martin T., 5814 West 70th Terrace, Overland Park, Kansas
MONROE, John C., Jr., 818 Grand, Kansas City 6, Mo.
MONTGOMERY, Roger, Washington University, St. Louis 5, Mo.
MORESI, Joseph, 11844 Eddie & Park, St. Louis 26, Mo.
MORGAN, Dane D., 314 North Fourth Street, Burlington, Iowa
MORRIS, Manuel, 103 West 47th Street, Kansas City, Mo.
MORRIS, Sidney H., 173 West Madison Street, Chicago 2, Illinois
MORTENSSON, N. Holger, Highway 100, Route 10, So. St. Paul, Minnesota
MUELLER, Vincent G., 915 Newport, Webster Groves 19, Mo.
MULLGARDT, W. O., 30 Plaza Square 902, St. Louis 3, Mo.
MURPHY, Charles F., 224 South Michigan Avenue, Chicago 4, Illinois
MURPHY, Edward R., 5042a Winona, St. Louis 9, Mo.
MURPHY, John T., 968 West 32nd Street, Kansas City, Mo.
MURPHY, Joseph D., 6124 Enright, St. Louis 12, Mo.
MURPHY, Robert L., 316 Fillmore Lane, Kirkwood 22, Mo.
MYERS, Ralph E., 1016 Baltimore Avenue, Kansas City 5, Mo.

NAESS, S. E., 224 South Michigan Avenue, Chicago 4, Illinois
NAGEL, Charles, City Art Museum, Forest Park, St. Louis 5, Mo.
NAGEL, Frank W., 705 Lanvale Drive, Webster Groves 19, Mo.
NELSON, Dale A., 5109 Cambridge, Kansas City 29, Mo.
NELSON, E. Chester, 510 First Federal Building, Fort Smith, Arkansas
NELSON, Vern A., 11309 Palmer, Kansas City 34, Mo.
NETSCH, Walter A., Jr., 30 W. Monroe Street, Chicago 3, Illinois
NEUMANN, Roy C., 2912 Vernon Place, Cincinnati 19, Ohio
NEUSITZ, Harold W., Jr., 1100 Timberlane Drive, Warson Woods 22, Mo.
NEUWIRTH, A. G., 1006 Forder Road, St. Louis 29, Mo.
NEVILLE, Homer F., 25 East 12th St., Suite 1105, Kansas City 6, Mo.
NEWELL, Robert E., 8016 Barkley, Overland Park, Kansas
NICHOLS, Richard L., 1461 South Jefferson, Springfield, Mo.
NICOLOFF, Karl, 7027 Stanley Avenue, St. Louis 17, Mo.
NIEHAUS, Walter L., 2937a Sullivan Avenue, St. Louis 7, Mo.
NIEMANN, Emil H., 3816 Shaw Boulevard, St. Louis 10, Mo.
NORMILE, John, 1716 Locust Street, Des Moines, Iowa
NOVAK, Charles, Jr., 107 Huntleigh Drive, Kirkwood 22, Mo.

OBATA, Guy, 315 North 10th, St. Louis 1, Mo.

OBERLECHNER, Ralph F., 6225 Brookside, Kansas City, Mo.
OLSEN, Donal Alan, 5 South Wabash Avenue, Chicago, Illinois
O'MEARA, Patrick M., 212 South Bemiston, Clayton 5, Mo.
O'NEIL, Eugene Caroll, 201 Jewett Building, Des Moines 9, Iowa
OSBORN, Harry A., 1111 Twinbrook, Rock Hill 19, Mo.
OSWALD, Robert C., Mosley Lane, Creve Coeur, Mo.

PALLARDY, Roy J., Route 4, Jefferson City, Mo.
PAOLINELLI, Ferd, 6246 Northwood Avenue, St. Louis 5, Mo.
PARDUE, Robert B., Jr., 1601 Singleton, Wichita Falls, Texas
PARHAM, R. Austin, 2545 Tyrell Drive, St. Louis 36, Mo.
PASSONNEAU, Joseph, Washington University, St. Louis, Mo.
PAULEY, Walter E., 600 Lido Drive, Ft. Lauderdale, Florida
PAULUS, Eugene H., 1717 Veronica Avenue, St. Louis 15, Mo.
PAULUS, John D., Jr., State Capitol Building, Jefferson City, Mo.
PAYNE, Arthur F., 657 East Essex Avenue, Kirkwood 22, Mo.
PEACE, Everett E., Jr., 7511 Mohawk Drive, Prairie Village, Kansas
PEARCE, David W., 721 Olive Street, St. Louis 1, Mo.
PEARCE, Robert L., 721 Olive Street, St. Louis 1, Mo.
PEARSON, Arthur E., Jr., 1009 Baltimore, Kansas City 5, Mo.
PENDLETON, L. B., 62 Kingsbury Place, St. Louis 12, Mo.
PENHALL, Theodore I., 942 Sanders Drive, Crestwood 26, Mo.
PETERS, Nelle E., 3935 Clark Street, Kansas City 11, Mo.
PHILLIPS, Thomas E., 2224 Divot Drive, St. Louis 31, Mo.
PIACENTINI, V., 9005 Sherland, Overland 14, Mo.
PLEITSCH, Eugene L., 4475 West Pine Boulevard, St. Louis 8, Mo.
PORTER, Charles C., 1418 Wilson Avenue, Columbia, Mo.
POTTER, M. E., 302 Euclid, Carthage, Mo.
PRAINITO, Bernard, 22-37 Twenty First Street, Astoria 5, New York
PRICE, Sam, 4638 J. C. Nichols Parkway, Kansas City 12, Mo.
PRYOR, Eugene F., 4123 Wyoming Street, Kansas City, Mo.
PUTNEY, Don S., 3731 Whitland, Nashville 5, Tennessee

RADOTINSKY, Jos. W., 400 Pickwick Bldg., 9th and McGee, Kansas City, Mo.
RAMSEY, Richard D., Route #2, 127 Lock Drive, Ballwin, Mo.
RANEY, Robert James, 7631 Baltimore, Kansas City 14, Mo.
RANFT, Ralph P., 3946 Keokuk Street, St. Louis 16, Mo.
RATHERT, Arthur B., 10015 Elise Drive, St. Louis 23, Mo.
RAUSCH, Jack, 739 Catalpa Avenue, Webster Groves 19, Mo.
REED, William B., 6151 Waterman Avenue, St. Louis 12, Mo.
REINHARDT, Herbert, 8677 Litzsinger, Brentwood 17, Mo.
REPULT, Frank, Jr., 2158 Union Avenue, Memphis 4, Tennessee
REYBURN, Neal O., 303 North Park, Sedalia, Mo.
RICH, Paul F., 2033 South Kings, Springfield, Mo.
RIKIMARU, Yuki, 111 So. Meramec Avenue, Clayton 5, Mo.
RILEY, Robert L., 4550 Main Street, Kansas City 11, Mo.
ROARK, I. L., Jr., 5017 West 66th Terrace, Mission, Kansas
ROBISON, E. M., 418 Commerce Trust Building, Kansas City 6, Mo.
ROBSON, Edward J., 437 Bismark Street, Rockhill 19, Mo.
ROTH, Richard, 850 Third Avenue, New York 22, New York
ROTH, Lester O., 16 Parkland Avenue, St. Louis 22, Mo.
ROYAL, William M., 8135 So. State Street, Chicago 19, Illinois
ROYER, Robert W., 607 Westport Road, Kansas City, Mo.
RUBIN, S. L., 616 Buder Building, St. Louis, Mo.
RUOFF, William J., 212 South Bemiston, St. Louis 5, Mo.

SALISBURY, John L., 3911 Homestead Drive, Prairie Village 15, Kansas
SALKOWITZ, Abraham H., 87-25 Homelawn Street, Jamaica 32, New York
SANDFORD, Dan R., 800 Westport, Kansas City 11, Mo.
SANDFORD, Dan R., Jr., 800 Westport Road, Kansas City 11, Mo.
SANDFORD, Maxwell T., 800 Westport Road, Kansas City, Mo.
SANNER, Samuel E., 1662a Washington Avenue, Alton, Illinois
SARMIENTO, W. A., 2 Bon-Price Terrace, St. Louis 32, Mo.
SATTERLEE, Nicholas, 3 DuPont Circle, Washington 6, D.C.
SAUM, Frank J., 2121 South Grand Blvd., St. Louis 4, Mo.
SAUNDERS, Paul J., 3232 State Street, East St. Louis, Illinois
SCAMELL, Ralph E., 6812 Floyd Avenue, Overland Park, Kansas
SCHAEFER, K. M., 1775 Dougherty Ferry Road, Kirkwood 22, Mo.
SCHAEFER, Robert J., 3210 East Douglas, Wichita, Kansas
SCHARHAG, Herman A., 1806 Swift Avenue, North Kansas City 16, Mo.

1 9 6 3

ARCHITECTS DAY

MISSOURI
ASSOCIATION
OF REGISTERED
ARCHITECTS

KANSAS CITY
MISSOURI
APRIL — 27

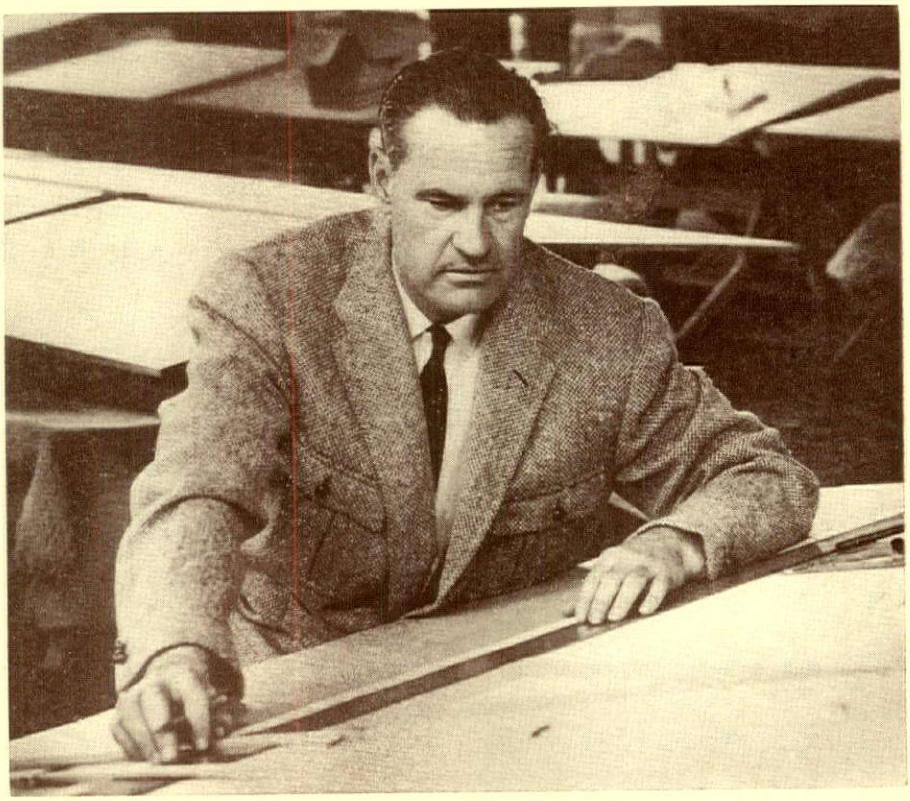

WILLIAM WESLEY PETERS:

PROPONENT OF ORGANIC ARCHITECTURE

written by

Iovanna Lloyd Wright

Frank Lloyd Wright has changed the entire architectural, engineering and artistic concepts of the modern world. The all-encompassing nature of his creative powers projects far into the future. His immeasurable contribution to architecture, his ability to produce infinite new forms is being discovered by the present generations and will continue to be discovered by the generations to come.

Unlike geniuses of the past whose creative force confined itself to their own lifetimes and personal expression, Frank Lloyd Wright left for the peoples of the future the knowledge of the principles from which he created. Wright believed that great creation stems from certain inherent principles, and that a man desirous of this achievement may learn to emulate—never imitate—such creative source and power. He believed in the youth of the world, for they would become the builders and prophets, the architects of the future.

Fulfilling this idea, Frank Lloyd Wright, together with his wife, Olgivanna, founded the architectural school, The Taliesin Fellowship, in 1932. To this unique educational institution young men and women come from all parts of the world. Here they study Organic Architecture and the allied arts according to the ideals of Taliesin's founders. It is the obligation of these young people to so develop their talents that in turn they will be able to impart the ideas of the essential nature of Organic Architecture. At Taliesin the gift of genius can be shared by those willing to work for the understanding and knowledge of creative principles.

Architect William Wesley Peters is one of the most gifted exponents of Organic Architecture today. At the time that Frank Lloyd Wright was working on such projects as Broadacre City, Architect Peters was a brilliant engineering student at the Massachusetts Institute of Technology. The son of the late publisher of the Evansville Indiana Press, a Scripps-Howard paper, he had previously spent two years at Evansville College. Possessing an extraordinary architectural talent, he became dissatisfied with the lack of creative imagination in academic dogma, the sterility of the typical styles then known and taught as "modern". Admiring the revolutionary and creative work of Frank Lloyd Wright, he determined to join the Taliesin Fellowship, and after reading Wright's Princeton Lectures and Autobiography, he became convinced that this school was the only true basis for architectural education. After three years at M.I.T. he left to join the fellowship in its beginning year—1932.

Wright saw in William Wesley Peters a young man of great promise and exceptional talent. His faith was fully justified. The young architect became Wright's chief assistant, and was responsible for working drawings, structural calculations, field supervision, and specifications. He was the liaison with clients and firms commissioning the many projects that filled Wright's office. In 1933 he married Frank Lloyd Wright's daughter, Svetlana, then living at Taliesin. After fourteen devoted years together and two children she died in an automobile accident. He has not re-married.

The architectural work of William Wesley Peters is becoming known for his impelling sense of strength, his rich, poetic imagination, and a beauty and simplicity that reach forward into the coming world of the future. Among his many and varied projects and buildings are the Keystone Towers, a recently designed building for Phoenix, Arizona. In this entirely original concept, three vertical reinforced concrete shafts rise to clasp a great faceted "jewel" which encloses the upper floors of the ensemble and creates a highly crystalline form. Sheathed in a gold anodized aluminum and glass screen, the towers contain offices, apartments, and a hotel. The building is related to the sculptured, geometric simplicity of the desert.

The Lincoln Income Life Insurance Building was designed by Architect Peters for Louisville, Kentucky. It is another challenging and beautiful architectural scheme where the reinforced concrete building rises, symmetrically punctuated with circles of translucent panels protected by exterior grilles from the sun.

The Snowflake Motel for St. Joseph, Michigan, uses a completely different grammar. All rooms are arranged in wings in a snow-crystal pattern, and each room opens through a glass wall to a large central inner court. At the center of the court a reflection pool extends to a swimming pool which is protected by a steel and plastic canopy continuing the geometric pattern.

There is the Kentuckiana Children's Chiropractic Center, the Phil Delta Theta Fraternity House for Arizona State University, a Lutheran Church near Scottsdale whose slender spire is designed to project ever-changing patterns of light and shade; the imaginative Court of the Seven Seas near Santa Cruz, using the various basic geometric forms for a complex of stores, hotel and motel, apartments, auditorium and convention center. This project will cover a forty acre site with a panoramic view of the Pacific Ocean. The architect has also designed a magnificent hotel for the Kona Coast of Hawaii, employing the circle and dome as its basic design theme.

Among other projected enterprises is the extensive civic center for Indianapolis, Park Fletcher. New projects pour daily into the Taliesin Offices and the architect is also building many private homes. He has brought to completion much of the unfinished work of Frank Lloyd Wright such as the Guggenheim Museum, the Beth Sholem Synagogue in Philadelphia, the Congregational Church in Redding, California, the Greek Orthodox Church in Milwaukee. He has prepared all working drawings and specifications and supervised construction of the Marin County Government Center in California, the Grady Gammage Memorial Auditorium in Tempe, Arizona. Also additions to the Johnson Wax Company building in Racine, Wisconsin, and the Education Buildings for Wichita University in Wichita, Kansas.

Architect William Wesley Peters is an inexhaustible worker with his own strong vein of genius. He has an intense zest for life and an enthusiasm for farming, animals and birds—as a hobby he raises Hereford beef cattle, hunting hawks, and Irish Wolfhounds. His interests range to collections of rare and ancient coins, and the arts and crafts of the American Indian. He also takes part in chess tournaments in which he excels. Throughout his life he has given keen study to great literature, drama, philosophy and history.

William Wesley Peters is truly one of Frank Lloyd Wright's spiritual sons and heirs.

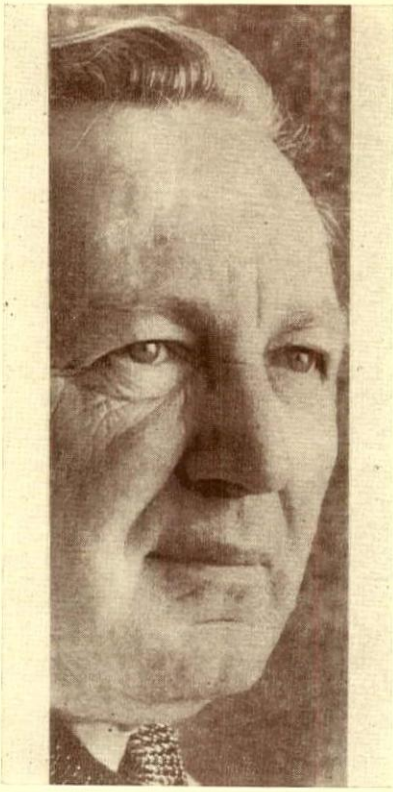

BRUCE GOFF, Architect

Bruce Golf, Architect, born June 8 (on Frank Lloyd Wright's birthday) 1904, was apprenticed at the age of 12 to the architectural firm of Rush, Endacott & Rush in Tulsa. His first house was built when he was in the eighth grade, followed by many more and some commercial buildings, including the 14 story Tulsa Chamber of Commerce & Tulsa Club building. At 22 he designed the famous Boston Avenue Methodist Church, in Tulsa, and soon after, the Page Warehouse and Riverside Music Studios. As member of the firm of Rush, Endacott & Goff, and later as partner with A. Endacott, he designed other well known buildings in Tulsa. In 1934 the partnership dissolved and Goff went to Chicago to collaborate with Alfonso Iannelli, sculptor, and to teach at the Chicago Academy of Fine Arts. Later he was appointed design director for Libbey-Owens-Ford glass company, but resigned this position a year later to continue his own practice in the Chicago area. During this time he did the Cole and Unseth houses in Park Ridge, the Colmorgan house in Glenview and others including the Triaero house near Louisville.

Goff enlisted with the U.S.N. Seabees in 1941 and after doing many buildings during his stay in the Aleutian Islands for this group, he continued in this capacity at Camp Parks, California during the balance of his period of service. There he did the major buildings of the base, including the well known Chapel, built of quonset huts.

After his discharge from service he spent some time in the bay area near San Francisco, resuming his private practice. Then he was invited by the University of Oklahoma to become professor of Architecture and he became Chairman of the School of Architecture there for nine years. During this time he also carried on a limited private practice. The Ledbetter House and the Bavinger House, the Crystal Chapel and the Ford House in Aurora, Illinois, were all designed then, as was the Frank House in Sapulpa, Oklahoma. Inasmuch as there was not sufficient time to carry on his own architectural practice, Goff resigned from this position and opened his office and apartment in the Price Tower in Bartlesville, Oklahoma.

Goff is also a painter and lecturer. His paintings have been shown in many galleries and are often exhibited with his architectural work. These exhibitions have been presented at most of the major schools of architecture at various Universities in the U.S. and Canada, often accompanying Goff's lectures at these institutions. At present his work is being shown at the Beaux Arts Institute in Paris, and he has been invited to exhibit this season in Montana, California, Michigan, Colorado and at Harvard.

ANDREW W. MORGAN has served as the President of the Kansas City Art Institute since the summer of 1960. Previously Mr. Morgan served as Chairman of the Department of Art and Director of the University Gallery at the University of Mississippi.

He received a B.A. degree from Kenyon College and later did graduate work at Johns Hopkins University, New York University, and the University of North Carolina where he received his Master of Fine Arts degree.

Mr. Morgan worked and exhibited professionally in New York City from 1950 to 1960. He is a painter who has been exhibiting in national shows since 1950. His one-man show last year in a New York gallery received excellent reviews in the New York Times and in Art News. Mr. Morgan's paintings have received special citations in the New England Annual, the Mid-South Annual, and the Boston Arts Festival.

Mr. Morgan has lectured widely in recent years on the role of the artist in a modern industrial society. He has participated in educational studies with the **National Association of Art** and the **College Art Association.**

Mr. Morgan is an officer in the newly formed **Kansas City Regional Council for Higher Education.** He was invited by the **Federal Republic of Germany** to inspect German art academies during the months of June and July, 1962.

BERNDT L. KOLKER

EDUCATION:

Friedrich Wilhelm University, Berlin, Germany, D.V. (Economics). Trinity College, Cambridge, England. Sorbonne, Paris, France.

PROFESSIONAL BACKGROUND:

Vice President for Development, University of Kansas City. Director of Research and Continuing Education, University of Kansas City. Head, Industrial Economics Section, Midwest Research Institute. Director of Research, Carter Corporation. Regional Economist, Economic Stabilization Agency Economic Consultant, British Embassy.

PROFESSIONAL AFFILIATIONS:

American Economics Association. National Planning Association. Regional Science Association. American Association for the Advancement of Science. American College Public Relations Association.

CIVIC AFFILIATIONS:

Trustee, Kansas City General Hospital and Medical Center. Trustee and Treasurer, Kansas City Civic Research Institute. Vice President, Kansas City Chamber Orchestra Association. Secretary, Kansas City Associates Center, Committee for Economic Development.

JOSEPH RUSSELL PASSONNEAU

Born: January 19, 1921. B.S. Harvard College, Magna Cum Laude, '42. Bachelor of Architecture, Harvard Graduate—School of Design. Master of Science in Civil Engineering, M.I.T. Courses taken simultaneously. Structural research in the elastic analysis of thin, cylindrical shells. '49. Lieutenant, Naval Communications Intelligence, '42-'46. Holabird and Root and Burgee—Junior Designer, Job Captain, Draftsman, '49-'50. Skidmore, Owings and Merrill—Senior Designer, '50-'52. Tennessee Valley Authority — Chief of Architectural Design, '52-'54. Liberman and Passonneau—Partner, '54-'55. Own practice, '55. Washington University School of Architecture—Design Critic, '55-'56. Washington University School of Architecture—Acting Dean, '56-'57. Washington University School of Architecture—Dean and Professor of Architecture, '57-.

Holabird and Root and Burgee—Designed summer auditorium for Chicago Symphony Orchestra. This was published and commended by Architectural Forum Magazine.

Skidmore, Owings and Merrill—Designed for New York Life Insurance Company first large private redevelopment project in Chicago. This project has the Chicago AIA Medal as being one of the most significant groups of buildings built in the last five years, (1955) and Fortune Magazine selected it as one of the fifteen most significant building projects done in this country since 1930.

Author of articles on architecture and engineering.

Member of American Institute of Architects and American Society of Civil Engineers. Past president of East Tennessee Chapter of the A.I.A. Director, St. Louis Chapter of the A.I.A. First president, Landmarks Association of St. Louis, Inc. Member, St. Louis Planning Commission. Member, St. Louis Health and Welfare Council.

MISSOURI ASSOCIATION OF REGISTERED ARCHITECTS

ARCHITECTS' DAY, 1963

Muehlebach Hotel

Kansas City

PROGRAM

FRIDAY—APRIL 26TH, 1963

4:00 P.M. Registration. Mezzanine.

4:30 P.M. Officers' and Directors' Meeting.
Headquarters suite.

8:00 P.M. University Club, Cocktail Party, Dancing.
Host—Aylward Products.
Wives of Officers and Directors to be Hostesses.

SATURDAY—APRIL 27TH, 1963

8:00 A.M. Registration. Mezzanine.

8:30 A.M. Committee Meetings.

9:00 A.M. Annual Business Meeting. Colonial Room.
Committee Reports.
Executive Director's Report.

9:30 A.M. Ladies' Coffee. Wives of officers and directors will assist. Mezzanine

10:30 A.M. Coffee Break. Colonial Room.
Sponsored by Carters Waters, Acme Brick.

11:00 A.M. General Session. Colonial Room.
Speaker: John R. Freeman.
Prevailing Wage Section,
Missouri Industrial Commission
Jefferson City, Mo.

Topic: "What Missouri Architects should know about prevailing wage requirements."

12:30 P.M. Luncheon.
Presiding: David M. Brey, president.
Welcome: Mayor of Kansas City.
Presentation of Awards.
Speaker: Hon. Milton Carpenter, Treasurer of the State of Missouri.

2:30 P.M. General Session.
Panel Discussion. Colonial Room.
Topic: "Education of the Architect."
Moderator: Angus McCallum, Regional Director, A.I.A.

Panelists: William Wesley Peters
Bruce Goff
Andrew W. Morgan
Berndt L. Kolker
Joseph Russell Passonneau

6:00 P.M. Social Hour. Colonial Room.
Courtesy of Kansas City Chapter of Producers' Council.

7:30 P.M. Annual Architects' Day Banquet. Colonial Room.
Presiding: David M. Brey.
Invocation.
Introductions.
Speaker: William Wesley Peters.

Exhibition. Colonial Room. All members, ladies and visitors are urged to visit displays of Producers' Council Members.
Ladies are invited to attend all general events.
Registration Fees:

Members	$5.00
Ladies	Free
Employees	$2.50
Students	Free
Luncheon	$3.50
Banquet	$6.00

OFFICERS

DAVID M. BREY, Kansas City ..... President
ROLAND BOCKHORST, Kirkwood ..... Vice-President
EDWIN C. WATERS, III, Springfield ..... Secretary
GENE ENGLEHART, Jefferson City ..... Treasurer
PAUL N. DOLL, Jefferson City ..... Executive Director

DIRECTORS

KENNETH O. BROWN ..... St. Louis
DAVE P. CLARK ..... Columbia
FRED E. DORMEYER, JR. ..... Cape Girardeau
LINNELL B. ELAM ..... Berkeley
LOUIS H. GEIS ..... Kansas City
DAVID W. PEARCE ..... St. Louis
MAXWELL T. SANDFORD ..... Kansas City
RICHARD P. STAHL ..... Springfield
EDWARD J. THIAS ..... St. Louis

ARCHITECTS DAY COMMITTEE

LOUIS H. GEIS, Chairman
MAXWELL T. SANDFORD
WILLIAM M. CONRAD
CLARENCE F. WATSON
CONRAD J. CURTIS

KANSAS CITY CHAPTER OF

THE PRODUCERS' COUNCIL

We are pleased to have the Producer's Council participate in our Annual Architects Day and are grateful to all members.

Visit their exhibitions and get acquainted with these men and their products.

SCHMIDT, Erwin Carl, 9430 Manchester Road, St. Louis 19, Mo.
SCHMIDT, Karl W., Elijah, Mo.
SCHMIDT, Syl G., 1819 Railway Exchange Building, St. Louis 1, Mo.
SCHNEIDER, Richard P., 1000 Wappapello, St. Louis Co. 41, Mo.
SCHULTE, Edward J., 920 East McMillan St., Cincinnati 6, Ohio
SCHWARZ, Arthur F., Jr., 1620 Chemical Building, St. Louis 1, Mo.
SEE, John J., 5809 Charlotte, Kansas City 10, Mo.
SELDERS, Allan H., 7756 Briar Drive, Prairie Village, Kansas
SELIGSON, Theodore H., 1909 West 48th St. Terrace, Shawnee Mission, Kansas
SENNE, Joseph H., Box 26, Maryland Heights, Mo.
SENTER, Leon B., 307 Philtower Building, Tulsa 3, Oklahoma
SERON, Levon, 81 North Chicago Street, Joliet, Illinois
SHAKOFSKY, Sol Philip, 6311 Delmar Boulevard, University City, Mo.
SHAPIRO, Benjamin, 705 Chestnut Street, St. Louis 1, Mo.
SHARP, Mark S., 25 East 12th Street, Kansas City, Mo.
SHAUGHNESSY, Joseph B., Jr., 5746 Harrison, Kansas City 10, Mo.
SHAUGHNESSY, Joseph B., 3543 Broadway, Kansas City 11, Mo.
SHAVER, John Alden, 205½ South Santa Fe, Salina, Kansas
SHAW, Alfred, 208 South La Salle, Chicago 4, Illinois
SHAWCROSS, J. H., 6506 Pernod, St. Louis 9, Mo.
SHEEHAN, Walter F., 356 North Skinker Blvd., St. Louis 5, Mo.
SHELLEY, J. Richard, 3401 East Colorado Street, Long Beach 14, Calif.
SHELTON, J. M., 96 Poplar St., N.W., Atlanta 3, Georgia
SHULER, F. William, 3707 East 49th Street North, Kansas City North 19, Mo.
SIBERZ, Lewis, 1920 Monroe Street, Madison 5, Wisconsin
SIEBEN, S. H., 6436 Morningside Drive, Kansas City 13, Mo.
SIENKIEWICZ, Ernest R., 25 St. Paul Street, Westfield, Mass.
SIMON, W. H., 25 East 12th Street, Kansas City 6, Mo.
SIMPSON, L. B., 15 West 10th Street, Kansas City 5, Mo.
SKLAR, Ethel, P. O. Box 173, Kansas City 41, Mo.
SKOGLUND, A. Fredrik, 1700 South Second, St. Louis 77, Mo.
SKUBIC, Leroy F., 53 West Jackson Boulevard, Chicago 4, Illinois
SKUBIZ, Raymond E., 5436 Lindenwood Avenue, St. Louis 9, Mo.
SLABY, Henry R., 2750 North Teutonia Avenue, Milwaukee 6, Wisconsin
SLEZAK, Frank R., 18 East 11th Street, Kansas City 6, Mo.
SMITH, Bernard E., 7851 Big Bend Blvd., Webster Groves 19, Mo.
SMITH, Chloethiel Woodward, 3 DuPont Circle, Washington 6, D.C.
SMITH, Delbert Ray, 211 North Race Street, Urbana, Illinois
SMITH, Eric W., Jr., 10 So. Hanley Road, St. Louis 5, Mo.
SMITH, James R., 310 Ward Parkway, Kansas City 12, Mo.
SMITH, Robert R., 953 Bellerive Boulevard, St. Louis 11, Mo.
SMITH, Willard Gregg, 3005 West 90th Street, Leawood, Kansas
SNIPES, Alfred H., 311 South Broadway, Poplar Bluff, Mo.
SOMDAL, Dewey A., 960 Jordan Street, Shreveport, Louisiana
SOMMERICH, Chester D., 8135 Forsyth, Clayton 5, Mo.
SOUTHLAND, Ben H., 135 South Doheny Drive, Beverly Hills, California
SPARKS, A. L., 8111 Raytown Road, Raytown 33, Mo.
SPELLMAN, Lawrence E., 10850 Hallstead Drive, St. Louis 21, Mo.
SPOTSWOOD, Leland E., 147 Powell Avenue, Ferguson 35, Mo.
STAGMAN, Nathan, 53 West Jackson Blvd., Chicago 4, Illinois
STAHL, Richard P., 1465 South Glenstone, Springfield, Mo.
STANDISH, Joseph D., R. R. #1, Box 284, St. Louis 41, Mo.
STANLEY, Thomas E., II, P. O. Box 1554, Dallas, Texas
STAUDER, Adolph F., 3608 South Grand Blvd., St. Louis 18, Mo.
STAUDER, Arthur E., 3608 South Grand Blvd., St. Louis 18, Mo.
STEFFENS, Lawrence J., 135 Heatherwood Drive, St. Louis 32, Mo.
STEPHEN, David, 911 Locust Street, St. Louis 1, Mo.
STERN, Eugene J., Dolores 3-302, Mexico City, D.F.
STERNBERG, Frederick C., 25 Narragansett Drive, St. Louis 5, Mo.
STIEGEMEYER, O. W., #3 Sheraton Drive, St. Louis 24, Mo.
STIFF, Roy L., 2130 Oak Drive, St. Louis 31, Mo.
STINSON, Nolan L., Jr., 8 The Knolls, Creve Coeur 41, Mo.
STOKES, Russell T., Jr., 733 Jewel Avenue, Kirkwood 22, Mo.
STOYANOFF, Dimiter, 6970 Dartmouth, St. Louis 30, Mo.
STRINGER, Kirby, 1833 Primrose Avenue, Nashville 12, Tennessee
STUCK, Elmer A., 217 East Washington Avenue, Jonesboro, Arkansas
SUCHE, Warren V., 5236 Robert Avenue, St. Louis 9, Mo.
SUMNER, Guy L., 310 Ward Parkway, Kansas City 12, Mo.
SUTTERFIELD, John A., 12 Hickory Hills Drive, Dexter, Mo.
SUTTERFIELD, J. L., R. R. #1, Dittmer, Mo.

SWANSON, C. Hubert, 306 East 12th Street, Kansas City 6, Mo.
SWEENEY, John D., 2102 South Grand Blvd., St. Louis 4, Mo.

TANNER, Edward W., 310 Ward Parkway, Kansas City 12, Mo.
TARLING, Julius E., 8230 Forsyth Boulevard, St. Louis 5, Mo.
TAYLOR, John M., 1921 South Virginia, Springfield, Mo.
TERNEY, James F., 9 East 45th Street, Kansas City 11, Mo.
THIAS, Edward J., 300 Daily Record Building, St. Louis 1, Mo.
THOMPSON, George B., 2131 East 24th Street, Kansas City, Mo.
THOMPSON, John A., 14 Lomond Court, Ferguson 35, Mo.
THYE, Carl J., 509 University Blvd., West, Silver Springs, Maryland
TISDALE, Robert E., 705 Chestnut Street, St. Louis 1, Mo.
TOOLE, Howard Wilson, 9 Springbrook Place, Webster Groves 19, Mo.
TOTTA, Jay M., 3911 South Fuller, Independence, Mo.
TRASK, Frank E., 305 Board of Trade Building, Kansas City 6, Mo.
TURK, Leo Henry, 2507 Sanford Avenue, Alton, Illinois

VALK, Donald N., 325 Grand Avenue, Maryville, Mo.
VAN BOURG, Mitchell, Claremont Hotel, Berkeley 5, California
VAN HOEFEN, Hari, 1620 Chemical Building, St. Louis 1, Mo.
VAN PRAAG, James N., 253 South Park St., Decatur, Illinois
VOLKMANN, Victor A., 5709 South Broadway, St. Louis 11, Mo.
VON ACHEN, Kenneth O., 1200 West 39th Street, Kansas City, Mo.
VOSKAMP, E. B., 4 West 13th Street, Kansas City 6, Mo.
VOSKAMP, Raymond L., 18 East 11th Street, Kansas City 6, Mo.

WACKMAN, Chester O., 3521 Guilford Avenue, Indianapolis 5, Indiana
WAGNER, Harry L., 15 West 10th Street, Kansas City 6, Mo.
WAGNER, Henry A., 512 Mapleview Drive, University City 30, Mo.
WAHLMANN, H. R., 7530 Forsyth, Clayton 5, Mo.
WALL, W. A., 6810 Chestnut, Kansas City, Mo.
WALTERS, Willard J., Box 533, Pacific Palisades, California
WARD, R. E., 203 Gregory, Normal, Illinois
WATERS, Edwin Carey, 322-28 East Walnut, Springfield, Mo.
WATKINS, W. B. K., 1021 Oakland Avenue, Mt. Vernon, Illinois
WATSON, Clarence F., 9028 Melrose, Overland Park, Kansas
WAXELMAN, Herbert J., P. O. Box 594, Kansas City 41, Mo.
WEDEMEYER, Wesley W., 111 North 4th Street, St. Louis 2, Mo.
WEINEL, Cay G., 3837 West Pine Boulevard, St. Louis 8, Mo.
WEISENSTEIN, Lyman, 3201 West Main Street, Belleville, Illinois
WEISERT, Wilson G., 374 Halcyon Drive, Glendale, Mo.
WEITER, Herman A., 4815 Hanover Avenue, St. Louis 23, Mo.
WELCH, John Austin, P. O. Box 846, Tuskegee Institute, Alabama
WELCH, Austin H., Box 52, Jefferson City, Mo.
WERNER, George W., 5236 McCausland Avenue, St. Louis 9, Mo.
WESTVOLD, Robert G., 610 West 46th Street, Kansas City, Mo.
WHITE, Donald F., 3765 Hambletonian, Florissant, Mo.
WILLINGHAM, Jas. L., 8825 Manchester Road, Brentwood, Mo.
WILLIS, L. O., 308 V. F. W. Building, Kansas City 11, Mo.
WILSON, David Clarence, 1115 Harrison Street, Mt. Vernon, Illinois
WILSON, Donald Francis, Jr., 8514 Colonial Lane, Ladue 24, Mo.
WILSON, Earl R., 1645 Washington Blvd., Kansas City, Kansas
WILSON, William Harold, 8017 Floyd Street, Overland Park, Kansas
WINKLER, George A., 8015 Forsythe Blvd., Clayton, Mo.
WISCHMEYER, Kenneth E., 911 Locust Street, St. Louis 1, Mo.
WISE, Carl Matthias, Iowa State University, Ames, Iowa
WISNER, William A., 4618 Campbell, Kansas City 10, Mo.
WOHLSCHLAEGER, W. M., 3202 Searcy Drive, N. W., Huntsville, Alabama
WOOD, Edwin F., 8135 Forsyth Boulevard, Clayton 5, Mo.
WOOD, James H., 5100 Farlin Avenue, St. Louis 15, Mo.
WOODHOUSE, Urban U., 14430 Michigan Avenue, Dearborn, Michigan
WURST, Wilbur W., 4699 Salem Avenue, Dayton 16, Ohio

YAMASAKI, Minoru, 1025 East Maple, Birmingham, Michigan
YOUNG, Roxey C., 1970 South Kings Avenue, Springfield, Mo.

ZAY, Joseph, 3 Acordi Drive, Caseyville, Illinois
ZEITER, Edward J., 2907 Portugal Drive, St. Louis 25, Mo.
ZELSMAN, Earle Phillip, 5106 Westminster Place, St. Louis 8, Mo.

GRANCO

GRANCO OFFERS A COMPLETE LINE OF QUALITY BUILDING PRODUCTS . . .

FOR FLOORS AND ROOFS . . .

CORRUFORM®—The original permanent steel base for concrete floor and roof slabs.

TUFCOR®—Galvanized tough-temper steel roof deck.

COFAR®—Combined form and reinforcement for concrete.

ROOF DECK—Enamel-finish steel deck for rigid insulation, built-up roof construction.

UTILITY DECK—Multi-purpose—light-gage galvanized steel deck.

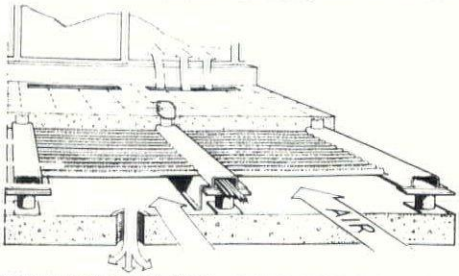

NEW A-E (Air-Electric) FLOOR—A floor system that provides a means for under-floor distribution of conditioned air and electrical services.

FOR HIGHWAYS . . .

FUL-FLO® SUBDRAIN PIPE

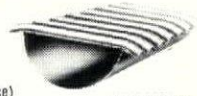

S.I.P. (Stay-In-Place) BRIDGE FORMS®

PAVEMENT JOINTS

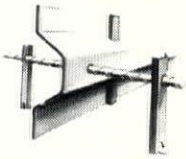

FOR INDUSTRIAL BUILDINGS . . .

Granco Vin-Cor, a new vinyl-protected corrugated steel, offers two-way protection against corrosive atmospheres. Available in a variety of colors and patterns.

GRANCO STEEL PRODUCTS COMPANY
6506 N. Broadway, St. Louis 15, Missouri
Subsidiary of Granite City Steel Company

Our catalogs are filed in Sweet's. Distributors in more than 100 principal cities

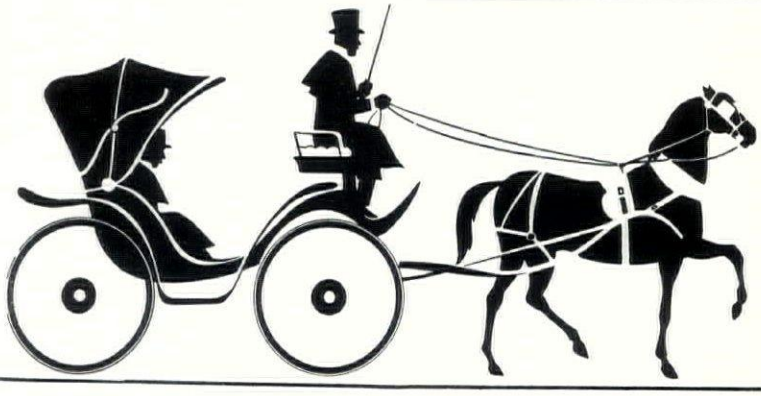

CHASSAING LIGHTING, INC.

7603 FORSYTH BLVD • CLAYTON 5, MISSOURI • PHONE PARKVIEW 5-8888

BROOKS CHASSAING

REPRESENTING:

R. A. MANNING CO. INC.
SHEBOYGAN, WISC.

THE EDWIN F. GUTH CO.
ST. LOUIS, MISSOURI

PRECISION QUALITY

at no extra cost. Specify ROBCO or ELGIN BUTLER glazed tile in 37 colors.

CONSTRUCTION THE MATERIALS
CARTER-WATERS
KANSAS CITY CORP. 8, MISSOURI
2440 Pennway GRand 1-2570

ALTON BRICK COMPANY

"Better for less with brick"

MIssion 7–5350 HOward 5–3531

MARA

VSONA MFG. CO.

3512-26 CHOUTEAU AVENUE

ST. LOUIS 3, MO.

MANUFACTURERS OF

BRONZE
ALUMINUM
IRON
WIRE WORK
STAINLESS STEEL
FLAG POLES

FOUNDRY
PLATING
CADMIUM
ALUMILITING
NICKEL
CHROME

PLAQUES — TABLETS
ARCHITECTURAL METALS

FOR REFERENCE SEE NATIONAL ASSOCIATION HANDBOOK

PHONE MO. 4-8000

REGULATIONS ADOPTED BY THE STATE BOARD OF REGISTRATION FOR ARCHITECTS AND PROFESSIONAL ENGINEERS

(Effective April 10, 1961)

1-2-61-a. Proof that any registered architect has engaged, or is engaged, in the practice of engineering without registration as a professional engineer shall be deemed such a violation of the registration law as to authorize revocation of his registration as an architect; proof that any registered architect has engaged, or is engaged, in the practice of land surveying without registration as a land surveyor shall be deemed such a violation of the registration law as to authorize revocation of his registration as an architect.

1-2-61-pe. Proof that any registered professional engineer has engaged, or is engaged, in the practice of architecture without registration as an architect shall be deemed such a violation of the registration law as to authorize revocation of his registration as a professional engineer; proof that any registered professional engineer has engaged, or is engaged, in the practice of land surveying without registration as a land surveyor shall be deemed such a violation of the registration law as to authorize revocation of his registration as a professional engineer.

1-2-61-LS. Proof that any registered land surveyor has engaged, or is engaged, in the practice of professional engineering without registration as a professional engineer shall be deemed such a violation of the registration law as to authorize revocation of his registration as a land surveyor; proof that any registered land surveyor has engaged, or is engaged, in the practice of architecture without registration as an architect shall be deemed such a violation of the registration law as to authorize revocation of his registration as a land surveyor.

2-2-61-LS. The words "civil engineering" as used in Section 344.040 of the land surveyors' registration law shall be construed to apply to any person holding a degree in a fully accredited course of engineering in any school or college of engineering approved by the Board as of satisfactory standing.

STATE BOARD OF REGISTRATION FOR

ARCHITECTS AND PROFESSIONAL ENGINEERS

BOX 184

JEFFERSON CITY, MISSOURI

REGULATIONS ADOPTED BY THE STATE BOARD OF REGISTRATION FOR ARCHITECTS AND PROFESSIONAL ENGINEERS AUGUST 1959, EFFECTIVE OCTOBER 10, 1959

10-8-59-a. Proof of experience of architectural graduates. Every graduate from a fully accredited five-year course in architecture in a school or college of architecture approved by the Architectural Division as of satisfactory standing who shall apply for architectural registration on or after October 1, 1962, shall submit with and as a part of his application a weekly record or log of his architectural experience covering a period of not less than 156 weeks within a period of not more than five consecutive years next following date of his graduation. Every such record or log shall be witnessed by the signature of the applicant's employer or authorized representative, or by the signature of a registered architect having personal knowledge of such experience.

11-8-59-a. Proof of experience on non-graduates. Every non-graduate applying for architectural registration on or after the first day of October, 1963, shall submit with and as a part of his application a weekly record or log of his architectural experience covering a period of not less than 208 weeks within a period of not more than eight years prior to date of filing of such application. Every such record or log shall be witnessed by the signature of the applicant's employer or authorized representative, or by the signature of a registered architect having personal knowledge of such experience.

STATE BOARD OF REGISTRATION FOR

ARCHITECTS AND

PROFESSIONAL ENGINEERS

P.O. Box 184

Jefferson City, Missouri

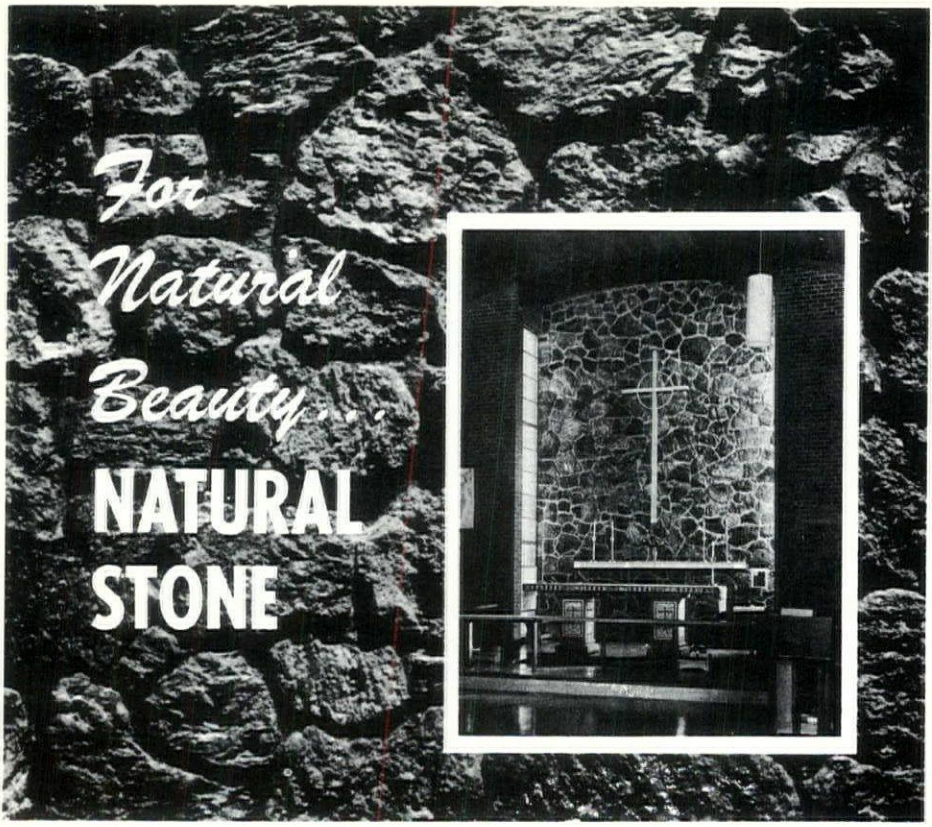

St. Stephens Episcopal Church — St. Louis
Charles Novak Jr., Architect

LAVA

SANTA FE PATTERN
SOCORRO PATTERN

Quarried in New Mexico from recently discovered deposits LAVA is estimated to be thousands of years newer than other deposits and therefor much cleaner and burdened with far less impurities.

Santa Fe pattern, portrayed strikingly above, is richly textured material selected to a generally flat plane moderately convex or concave. This texture came about as each molten layer slid forward over another already cooled. Color is a dark brown ranging to brown to black, thus giving an assortment of pleasant brownish blacks.

Santa Fe Pattern averages 2½" to 4" in wall thicknesses. Also available in the Socorro Pattern, the "chunky" or "lumpy" version which also features the rich brownish blacks.

As seen in the church chancel pictured above, Lava emulates a strong hand-carved effect, still maintaining nature's rugged simplicity. More information on Lava is available from:

THE STONE CENTER

THE STONE CENTER

3200 BRANNON AVE. ST. LOUIS 39, MO. PR. 1-1000

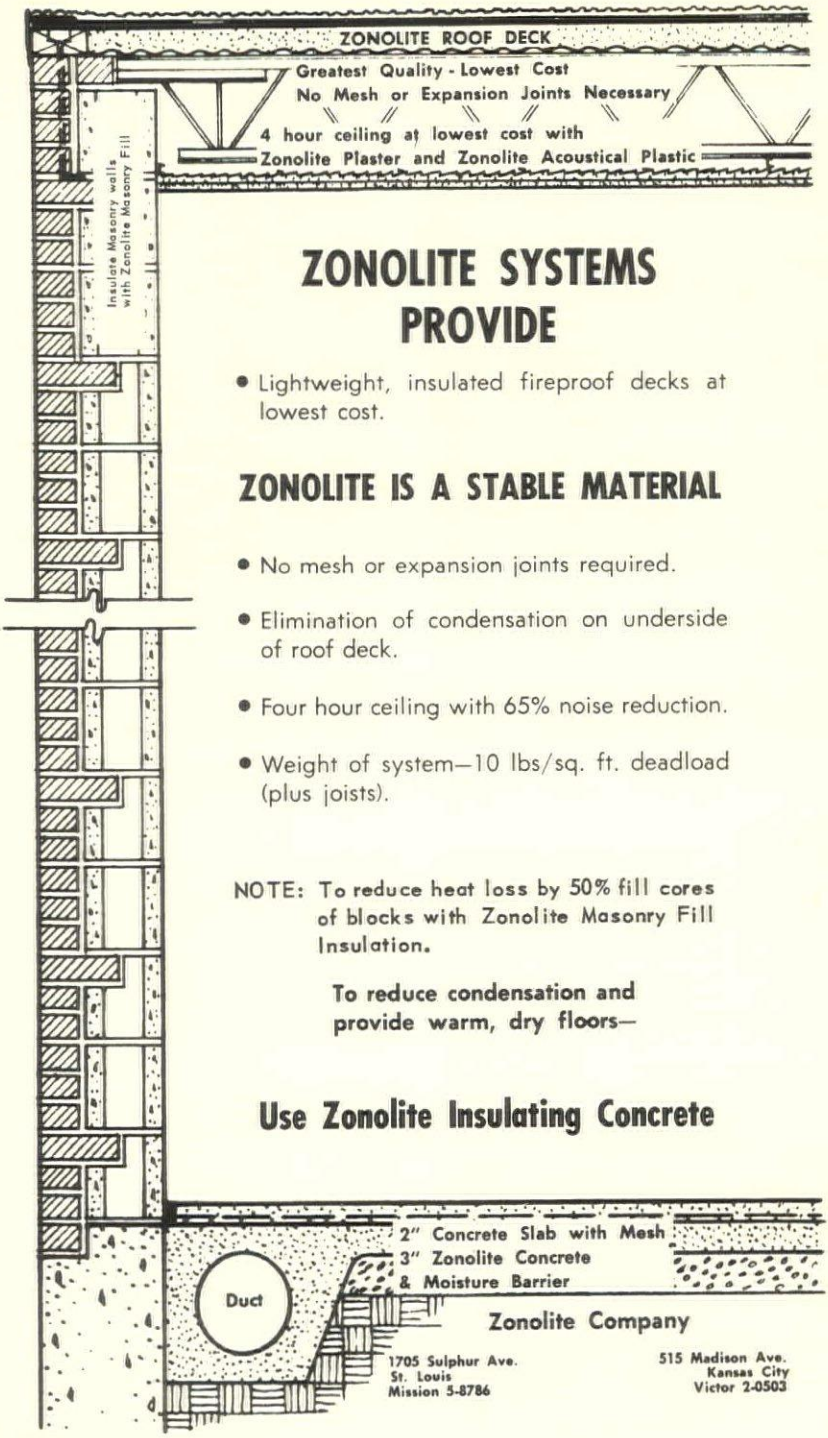

ZONOLITE SYSTEMS PROVIDE

- Lightweight, insulated fireproof decks at lowest cost.

ZONOLITE IS A STABLE MATERIAL

- No mesh or expansion joints required.
- Elimination of condensation on underside of roof deck.
- Four hour ceiling with 65% noise reduction.
- Weight of system—10 lbs/sq. ft. deadload (plus joists).

NOTE: To reduce heat loss by 50% fill cores of blocks with Zonolite Masonry Fill Insulation.

To reduce condensation and provide warm, dry floors—

Use Zonolite Insulating Concrete

Zonolite Company

1705 Sulphur Ave.
St. Louis
Mission 5-8786

515 Madison Ave.
Kansas City
Victor 2-0503

Missouri Association of Registered Architects

210 Monroe St.
Jefferson City, Missouri

BULK RATE
U. S. POSTAGE
PAID
PERMIT NO. 1677
ST. LOUIS, MO.

Joseph Watterson A
1735 New York Ave., N.W.
Washington 6, D. C.

RETURN REQUESTED